

JUDGING PROGRAM

2016036806

2016036802

All-Breed Dog Show, Obedience Trial & Rally Trial
(Unbenched)

Portland Kennel Club, Inc.

(Member of the American Kennel Club)



**Portland Metropolitan Exposition Center
2060 North Marine Dr., Portland, OR 97217**

Sunday, July 24, 2016

**SHOW & TRIAL HOURS: 6:00 A.M. TO 8:00 P.M.
ALL JUDGING WILL BE INDOORS**

Specialty Show

Columbia Bouvier des Flandres Club (Sweepstakes & Veteran Sweepstakes)

Supported Entries

- German Shorthaired Pointer Club of Oregon
- Willamette Valley English Springer Spaniel Association
- Rhodesian Ridgeback Club of the United States, Inc. (Sweepstakes & Veteran Sweepstakes)
- Columbia River Cairn Terrier Club
- Willamette Valley Lhasa Apso Club (& Sweepstakes)
- Greater Portland Old English Sheepdog Club, Inc.
- Columbia River Pembroke Welsh Corgi Club

EQUIPMENT & SERVICE FURNISHED BY:



**MB-F
SHOW
5186**

620 Industrial Ave. • P.O. Box 22107 • Greensboro, NC 27420 • 336-379-9352
32351 Edward Ave. • P.O. Box 9999 • Madison Hts., MI 48071 • 248-588-5000
FAX - 336-272-0864 • Internet Address <http://www.infodog.com>
E-Mail Address mbf@infodog.com

AMERICAN KENNEL CLUB ANNUALLY LICENSED SUPERINTENDENT
Member of the Dog Show Superintendents Association • dogshowsupers.org

INDEX OF BREEDS

This index has been prepared to enable exhibitors to (1) identify the Ring(s) in which their Breed(s) is (are) to be judged and (2) have an approximation of the number of dogs entered. The entry figures are not to be taken as a representation on the part of the Superintendent/Show Secretary that all dogs entered will be present on the Show day.

Entry	Breed	Ring	Time	Entry	Breed	Ring	Time
2	Affenpinschers	4	8:00	8	Fox Terriers (Smooth)	2	11:45
12	Afghan Hounds	17	1:00	2	Fox Terriers (Wire)	14	1:15
5	Airedale Terriers	4	9:15	19	French Bulldogs	1	9:00
6	Akitas	18	10:15	4	German Pinschers	2	10:30
8	Alaskan Malamutes	18	11:30	4	German Shepherd Dogs	17	11:00
5	American Eskimo Dogs	3	9:00	3	Glen of Imaal Terriers	2	2:30
6	American Hairless Terriers	14	1:15	1	Grand Basset Griffon Vendeens	3	9:00
2	American Staffordshire Terriers	14	8:00	21	Great Danes	12	2:00
5	Anatolian Shepherd Dogs	18	11:30	6	Greater Swiss Mountain Dogs	11	11:00
8	Australian Cattle Dogs	17	11:00	2	Greyhounds	14	8:00
26	Australian Shepherds	17	2:15	2	Harriers	12	9:15
4	Australian Terriers	4	12:30	36	Havanese	4	12:30
22	Basenjis	12	12:30	1	Ibizan Hounds	12	9:15
1	Basset Hounds	12	10:00	4	Irish Terriers	2	2:30
9	Beagles, 13 Inch	4	8:00	4	Irish Wolfhounds	12	12:30
14	Beagles, 15 Inch	4	8:00	10	Italian Greyhounds	4	10:15
10	Bearded Collies	11	11:00	7	Japanese Chin	4	10:15
9	Belgian Malinois	17	11:00	27	Junior Showmanship Competition	12	8:00
3	Belgian Sheepdogs	17	2:15	4	Keeshonden	1	11:30
4	Belgian Tervuren	17	1:00	1	Kerry Blue Terriers	2	2:30
3	Berger Picards	17	2:15	1	Kuvaszok	15	1:00
27	Bernese Mountain Dogs	13	12:45	3	Lakeland Terriers	2	11:45
3	Bichons Frises	3	10:00	10	Leonbergers	15	8:45
5	Black and Tan Coonhounds	14	8:00	3	Lhasa Apsos Sweeps	1	12:45
8	Black Russian Terriers	18	11:30	12	Lhasa Apsos	1	1:00
11	Border Collies	17	11:00	9	Lowchen	3	9:00
14	Border Terriers	14	12:15	13	Maltese	1	11:30
15	Borzois	14	9:15	5	Manchester Terriers (Standard)	1	9:00
19	Boston Terriers	3	8:00	4	Manchester Terriers (Toy)	1	10:30
5	Bouvier des Flandres Sweeps	17	12:30	13	Mastiffs	11	11:00
15	Bouvier des Flandres	17	1:00	11	Miniature American Shepherds	8	10:00
32	Boxers	18	9:00	10	Miniature Bull Terriers	14	1:15
1	Briards	17	2:15	14	Miniature Pinschers	12	9:15
15	Brittany	14	10:30	17	Miniature Schnauzers	14	1:15
3	Brussels Griffons	4	8:00	24	Newfoundlands	18	10:15
21	Bulldogs	1	9:00	2	Norfolk Terriers	2	2:30
20	Bullmastiffs	18	2:30	9	Norwegian Buhunds	8	8:00
72	Cairn Terriers	7	8:00	14	Norwich Terriers	14	12:15
21	Cane Corsos	18	8:00	10	Obedience Trial Classes Begin Novice B	19	8:00
17	Cardigan Welsh Corgis	8	9:00	13	Obedience Trial Classes Utility B	20	8:00
32	Cavalier King Charles Spaniels	4	12:30	3	Obedience Trial Classes Pref Utility	21	8:00
2	Cesky Terriers	4	10:15	3	Obedience Trial Classes Utility A	21	8:30
14	Chihuahuas (Long Coat)	4	9:15	1	Obedience Trial Classes Graduate Open	21	9:00
8	Chihuahuas (Smooth Coat)	4	9:15	2	Obedience Trial Classes Begin Novice A	19	9:10
7	Chinese Cresteds	4	10:15	4	Obedience Trial Classes Pref Open	21	9:10
1	Chinese Shar-Pei	3	8:00	7	Obedience Trial Classes Open A	21	9:40
11	Chow Chows	3	10:00	15	Obedience Trial Classes Open B	20	9:55
7	Cirnechi dell'Etna	14	10:30	3	Obedience Trial Classes Graduate Novice	21	10:35
1	Collies (Rough)	17	2:15	1	Obedience Trial Classes Pref Novice	21	11:00
1	Collies (Smooth)	17	2:15	3	Obedience Trial Classes Novice A	21	11:20
5	Cotons de Tulear	3	9:00	7	Obedience Trial Classes Novice B	20	11:50
5	Dachshunds (Longhaired)	8	8:00	1	Obedience Trial Classes Veterans Class	21	11:55
5	Dachshunds (Smooth)	8	8:00	1	Obedience Trial Classes Wild Card Novice	21	11:55
7	Dachshunds (Wirehaired)	8	8:00	2	Obedience Trial Classes Wild Card Open	21	11:55
14	Dalmatians	1	10:30	4	Obedience Trial Classes Wild Card Utility	21	11:55
8	Dandie Dinmont Terriers	8	10:00	12	Rally Ex B	19	9:45
22	Doberman Pinschers	18	1:00	1	Rally Ex A	19	10:35
1	Dogues de Bordeaux	15	8:45	16	Rally Adv B	19	10:40
1	English Toy Spaniels (B & PC)	4	8:00	5	Rally Adv A	19	11:40
2	Entlebucher Mountain Dogs	17	2:15	9	Rally Nov B	19	11:55
2	Finnish Spitz	3	9:00	4	Rally Nov A	19	11:55

Entry	Breed	Ring	Time	Entry	Breed	Ring	Time
23	Old English Sheepdogs	8	11:00	1	Setters (Gordon)	15	8:45
12	Papillons	2	1:15	1	Setters (Irish Red and White)	15	8:45
9	Parson Russell Terriers	2	2:30	13	Setters (Irish)	15	9:45
8	Pekingese	2	11:45	5	Shetland Sheepdogs	8	10:00
41	Pembroke Welsh Corgis	13	10:00	2	Shiba Inu	3	9:00
1	Petits Bassets Griffons Vendeens	12	12:30	3	Shih Tzu	18	2:30
2	Pharaoh Hounds	12	9:15	16	Siberian Huskies	11	3:00
5	Pointers	14	8:00	8	Silky Terriers	4	10:15
17	Pointers (German Shorthaired)	14	9:15	1	Skye Terriers	2	2:30
11	Pointers (German Wirehaired)	14	8:00	10	Soft Coated Wheaten Terriers	2	1:15
12	Pomeranians	1	10:30	5	Spaniels (Clumber)	15	1:00
10	Poodles (Miniature)	6	2:30	8	Spaniels (Cocker) A.S.C.O.B.	15	1:00
27	Poodles (Standard)	6	2:30	6	Spaniels (Cocker) Black	15	10:45
3	Poodles (Toy)	6	2:30	7	Spaniels (Cocker) Parti-Color	15	1:00
4	Portuguese Podengo Pequenos	14	10:30	18	Spaniels (English Cocker)	15	10:45
8	Portuguese Water Dogs	11	3:00	43	Spaniels (English Springer)	12	10:00
27	Pugs	2	10:30	8	Spaniels (Irish Water)	11	8:00
2	Pumik	8	9:00	4	Spaniels (Sussex)	11	8:00
5	Rat Terriers	2	2:30	3	Spaniels (Welsh Springer)	14	10:30
5	Retrievers (Chesapeake Bay)	14	8:00	3	Spinoni Italiani	14	8:00
1	Retrievers (Curly-Coated)	14	8:00	15	St Bernards	15	10:45
2	Retrievers (Flat-Coated)	14	9:15	11	Staffordshire Bull Terriers	2	1:15
38	Retrievers (Golden)	15	1:00	2	Standard Schnauzers	15	1:00
9	Retrievers (Labrador)	15	8:00	6	Swedish Vallhunds	8	9:00
3	Ret (Nova Scotia Duck Tolling)	15	8:45	3	Tibetan Mastiffs	18	10:15
10	Rhodesian Ridgebacks Sweeps	11	12:15	1	Tibetan Spaniels	3	9:00
3	Rhodesian Ridgebacks Veteran Sweeps	11	12:15	1	Tibetan Terriers	3	10:00
50	Rhodesian Ridgebacks	11	1:00	5	Toy Fox Terriers	4	8:00
11	Rottweilers	15	8:00	14	Vizslas	11	8:00
5	Russell Terriers	2	2:30	22	Weimaraners	11	9:00
6	Salukis	18	1:00	1	Welsh Terriers	2	2:30
12	Samoyeds	15	9:45	3	West Highland White Terriers	2	2:30
1	Schipperkes	3	10:00	6	Whippets	12	12:30
2	Scottish Terriers	2	2:30	7	Wirehaired Pointing Griffons	11	9:00
1	Sealyham Terriers	2	2:30	7	Xoloitzcuintli	3	8:00
9	Setters (English)	15	8:45	7	Yorkshire Terriers	4	10:15

PROGRAM OF JUDGING

There are 1704 dogs entered in this show & trials with a total entry of 1782 in 167 different Breeds or Varieties, including 80 obedience entries and 47 rally entries. For your convenience, the following division of sexes has been carefully tabulated; however, neither the Club nor the Superintendent/Show Secretary assumes responsibility for absolute accuracy.

In accordance with Chapter 7, Section 13, of "Rules Applying to Dog Shows" due to the large entry and with American Kennel Club approval the following changes apply:

<u>Breed</u>	<u>Original Judge</u>	<u>New Judge</u>
Spaniels (Welsh Springer)	Mr. Edd E. Bivin	Mrs. Karen C. Wilson
Spinoni Italiani	Mr. Edd E. Bivin	Mrs. Karen C. Wilson
Bullmastiffs	Mr. Jim Owens	Ms. Lee Whittier
Great Danes	Ms. Sharol Candace Way	* Dr. Dale D. Simmons
Kuvaszok	Ms. Sharol Candace Way	Mr. David R. Denis
Leonbergers	Ms. Sharol Candace Way	Mr. David R. Denis
Standard Schnauzers	Mr. Jim Owens	Mr. David R. Denis
American Hairless Terriers	Mrs. Judy Webb	Mrs. Karen C. Wilson
American Staffordshire Terriers	Mrs. Judy Webb	Mrs. Karen C. Wilson
Fox Terriers (Wire)	Mr. Edd E. Bivin	Mrs. Karen C. Wilson
Miniature Bull Terriers	Mr. Edd E. Bivin	Mrs. Karen C. Wilson
Miniature Schnauzers	Mrs. Judy Webb	Mrs. Karen C. Wilson
Pomeranians	Mr. Edd E. Bivin	Mr. Luc Boileau
Shih Tzu	Mrs. Judy Webb	Ms. Lee Whittier

The number before each Breed (Variety) indicates the number of dogs entered in that Breed (Variety). The numbers following each Breed (Variety) indicate the number of Regular Class Dogs, Regular Class Bitches, Best of Breed (Variety) (Dogs-Bitches), and Non-Regular Class Dogs or Bitches.

RING ONE**JUDGE: Mr. Luc Boileau****9:00 AM**

- 21 - Bulldogs 8-9-(2-2)
- 5 - Manchester Terriers (Standard) 2-0-(2-1)
- 19 - French Bulldogs 4-11-(2-2)

10:30 AM

- 4 - Manchester Terriers (Toy) 1-0-(1-2)
- 12 - Pomeranians 3-7-(2-0)
- 14 - Dalmatians 5-2-(2-5)

11:30 AM

- 4 - Keeshonden 1-0-(3-0)
- 13 - Maltese 3-8-(0-2)

See 1:00 PM for balance of assignment.

RING ONE**JUDGE: Mrs. (Norman) Jean S. Austin****12:45 PM**

- 3 - Lhasa Apsos Sweepstakes (1-2)
- 3 Total Dogs

RING ONE**JUDGE: Mr. Luc Boileau****1:00 PM**

- 12 - Lhasa Apsos 1-7-(2-2)
- 104 Total Dogs

RING TWO**JUDGE: Mr. Edd E. Bivin****10:30 AM**

- 4 - German Pinschers 2-0-(0-2)
- 27 - Pugs 7-13-(5-2)

11:45 AM

- 3 - Lakeland Terriers 0-1-(0-2)
- 8 - Fox Terriers (Smooth) 0-1-(5-2)
- 8 - Pekingese 4-1-(3-0)

12:30 PM

Lunch

1:15 PM

- 12 - Papillons 3-7-(2-0)
- 10 - Soft Coated Wheaten Terriers 3-4-(2-1)
- 11 - Staffordshire Bull Terriers 1-6-(4-0)

2:30 PM

- 1 - Kerry Blue Terriers 0-0-(1-0)
- 4 - Irish Terriers 1-0-(1-2)
- 1 - Sealyham Terriers 0-0-(1-0)
- 1 - Skye Terriers 0-0-(1-0)
- 1 - Welsh Terriers 0-0-(1-0)
- 2 - Norfolk Terriers 0-1-(0-1)
- 2 - Scottish Terriers 0-1-(0-1)
- 3 - Glen of Imaal Terriers 1-0-(2-0)
- 3 - West Highland White Terriers 0-2-(1-0)
- 5 - Rat Terriers 1-1-(1-2)
- 5 - Russell Terriers 4-0-(1-0)
- 9 - Parson Russell Terriers 1-1-(7-0)

175 Total Dogs

RING THREE**JUDGE: Col. Harold R. Brizee****8:00 AM**

- 1 - Chinese Shar-Pei 0-0-(0-1)
- 7 - Xoloitzcuintli 1-0-(6-0)
- 19 - Boston Terriers 5-9-(4-1)

9:00 AM

- 1 - Grand Basset Griffon Vendeens 1-0-(0-0)
- Best in Miscellaneous Class
- 2 - Finnish Spitz 0-0-(2-0)
- 1 - Tibetan Spaniels 0-0-(0-1)
- 2 - Shiba Inu 0-0-(2-0)
- 5 - American Eskimo Dogs 1-2-(1-1)
- 5 - Cotons de Tulear 4-1-(0-0)
- 9 - Lowchen 3-2-(4-0)

10:00 AM

- 1 - Schipperkes 1-0-(0-0)
- 1 - Tibetan Terriers 1-0-(0-0)
- 3 - Bichons Frises 1-0-(1-1)
- 11 - Chow Chows 3-6-(2-0)

See Ring 17 at 11:00 AM for balance of assignment.

RING FOUR**JUDGE: Mrs. Judy Webb****8:00 AM**

- 1 - English Toy Spaniels (B & PC) 1-0-(0-0)
- 2 - Affenpinschers 1-0-(1-0)
- 3 - Brussels Griffons 0-1-(1-1)
- 5 - Toy Fox Terriers 2-0-(0-3)
- 9 - Beagles, 13 Inch 1-3-(2-3)
- 14 - Beagles, 15 Inch 3-4-(6-1)

9:15 AM

- 8 - Chihuahuas (Smooth Coat) 1-4-(3-0)
- 14 - Chihuahuas (Long Coat) 6-5-(2-1)
- 5 - Airedale Terriers 2-2-(1-0)

10:15 AM

- 2 - Cesky Terriers 1-1-(0-0)
- 7 - Japanese Chin 2-1-(1-3)
- 7 - Yorkshire Terriers 2-2-(3-0)
- 7 - Chinese Cresteds 2-3-(2-0)
- 8 - Silky Terriers 2-4-(0-2)
- 10 - Italian Greyhounds 3-4-(1-2)

11:45 AM

Lunch

12:30 PM

- 32 - Cavalier King Charles Spaniels 10-14-(6-2)
- 4 - Australian Terriers 0-2-(1-1)
- 36 - Havanese 9-17-(6-4)

174 Total Dogs

RING SIX**JUDGE: Mr. Jim Owens****2:30 PM**

- 3 - Poodles (Toy) 2-1-(0-0)
- 10 - Poodles (Miniature) 0-7-(2-1)
- 27 - Poodles (Standard) 9-15-(1-2)

175 Total Dogs

RING SEVEN**JUDGE: Ms. Sharol Candace Way****8:00 AM**

- 72 - Cairn Terriers 18-36-(9-8)-1

See Ring 11 at 11:00 AM for continuation of assignment.

RING EIGHT**JUDGE: Mrs. Donna J. Francis****8:00 AM**

- 5 - Dachshunds (Smooth) 0-1-(4-0)
- 5 - Dachshunds (Longhaired) 1-0-(3-1)
- 7 - Dachshunds (Wirehaired) 0-4-(1-2)
- 9 - Norwegian Buhunds 0-4-(1-4)

9:00 AM

- 2 - Pumi 1-1-(0-0)
- 6 - Swedish Vallhunds 1-2-(2-1)
- 17 - Cardigan Welsh Corgis 2-7-(4-4)

10:00 AM

- 5 - Shetland Sheepdogs 4-0-(1-0)
- 8 - Dandie Dinmont Terriers 1-4-(2-1)
- 11 - Miniature American Shepherds 3-5-(1-2)

11:00 AM

- 23 - Old English Sheepdogs 12-5-(4-2)

See Ring 13 at 12:45 PM for balance of assignment.

RING ELEVEN

JUDGE: Mr. Edd E. Bivin

8:00 AM

- 4 - Spaniels (Sussex) 2-0-(2-0)
- 8 - Spaniels (Irish Water) 4-2-(0-2)
- 14 - Vizslas 5-4-(4-1)

9:00 AM

- 7 - Wirehaired Pointing Griffons 1-3-(1-2)
- 22 - Weimaraners 2-10-(5-5)

See Ring 2 at 10:30 AM for balance of assignment.

RING ELEVEN

JUDGE: Ms. Sharol Candace Way

11:00 AM

- 6 - Greater Swiss Mountain Dogs 1-2-(2-1)
- 13 - Mastiffs 6-4-(2-1)
- 10 - *Bearded Collies 2-6-(2-0)

See 1:00 PM for balance of assignment.

RING ELEVEN

JUDGE: Mrs. Leta B. Graham

12:15 PM

- 10 - Rhodesian Ridgebacks Sweepstakes (4-6)
 - 3 - Rhodesian Ridgebacks Veteran Sweepstakes (1-2)
- 13 Total Dogs

RING ELEVEN

JUDGE: Ms. Sharol Candace Way

1:00 PM

- 50 - Rhodesian Ridgebacks 12-25-(6-3)-4

3:00 PM

- 8 - Portuguese Water Dogs 2-4-(2-0)
- 16 - Siberian Huskies 4-3-(5-4)

175 Total Dogs

RING TWELVE

JUDGE: Mr. Edmund Dziuk

8:00 AM**Junior Showmanship Competition**

- 1 - Novice Junior
- 1 - Novice Intermediate
- 5 - Open Junior
- 7 - Open Intermediate
- 12 - Open Senior
- 1 - Master
Best Junior Handler

9:15 AM

- 1 - Ibizan Hounds 0-0-(1-0)
- 2 - Harriers 0-0-(2-0)
- 2 - Pharaoh Hounds 1-0-(1-0)
- 14 - Miniature Pinschers 1-6-(3-4)

10:00 AM

- 1 - Basset Hounds 0-0-(1-0)
- 43 - Spaniels (English Springer) 14-19-(6-4)

11:45 AM

Lunch

12:30 PM

- 6 - Whippets 3-2-(1-0)
- 4 - Irish Wolfhounds 0-3-(1-0)
- 1 - Petits Bassets Griffons Vendeens 0-0-(0-1)
- 22 - Basenjis 8-8-(2-4)

123 Total Dogs

RING TWELVE

JUDGE: Dr. Dale D. Simmons

2:00 PM

- 21 - *Great Danes 6-5-(5-5)

21 Total Dogs

RING THIRTEEN

JUDGE: Mr. David K. Calderwood

10:00 AM

- 41 - *Pembroke Welsh Corgis 16-15-(7-3)

41 Total Dogs

RING THIRTEEN

JUDGE: Mrs. Donna J. Francis

12:45 PM

- 27 - Bernese Mountain Dogs 6-11-(6-4)

125 Total Dogs

RING FOURTEEN

JUDGE: Mrs. Karen C. Wilson

8:00 AM

- 1 - Retrievers (Curly-Coated) 0-0-(1-0)
- 2 - American Staffordshire Terriers 1-0-(1-0)
- 2 - Greyhounds 0-0-(2-0)
- 3 - Spinoni Italiani 0-3-(0-0)
- 5 - Pointers 1-2-(1-1)
- 5 - Retrievers (Chesapeake Bay) 1-2-(2-0)
- 5 - Black and Tan Coonhounds 2-2-(1-0)
- 11 - Pointers (German Wirehaired) 3-3-(3-2)

9:15 AM

- 2 - Retrievers (Flat-Coated) 1-0-(1-0)
- 15 - Borzois 7-3-(3-2)
- 17 - Pointers (German Shorthaired) 3-8-(2-3)-1

10:30 AM

- 3 - Spaniels (Welsh Springer) 0-0-(2-1)
- 7 - Cirnechi dell'Etna 0-3-(2-2)
- 15 - Brittanys 4-8-(2-1)
- 4 - Portuguese Podengo Pequenos 3-0-(0-1)

11:30 AM

Lunch

12:15 PM

- 14 - Norwich Terriers 3-4-(4-3)
- 14 - Border Terriers 3-5-(4-2)

1:15 PM

- 2 - Fox Terriers (Wire) 0-2-(0-0)
- 6 - American Hairless Terriers 4-1-(1-0)
- 10 - Miniature Bull Terriers 2-5-(1-2)
- 17 - Miniature Schnauzers 1-11-(3-2)

160 Total Dogs

STUMPTOWN CLUSTER

RING FIFTEEN**JUDGE: Mr. David R. Dineen****8:00 AM**

- 9 - Retrievers (Labrador) 6-2-(1-0)
- 11 - Rottweilers 1-6-(1-3)

8:45 AM

- 1 - Dogues de Bordeaux 1-0-(0-0)
- 1 - Setters (Gordon) 1-0-(0-0)
- 1 - Setters (Irish Red and White) 1-0-(0-0)
- 3 - Flet (Nova Scotia Duck Tolling) 1-0-(1-1)
- 9 - Setters (English) 0-2-(6-1)
- 10 - Leonbergers 2-3-(4-1)

9:45 AM

- 12 - Samoyeds 2-9-(1-0)
- 13 - Setters (Irish) 2-7-(2-2)

10:45 AM

- 6 - Spaniels (Cocker) Black 2-2-(1-1)
- 18 - Spaniels (English Cocker) 5-9-(2-2)
- 15 - St Bernards 7-3-(3-2)

12:15 PM

Lunch

1:00 PM

- 7 - Spaniels (Cocker) Parti-Color 1-2-(2-2)
- 5 - Spaniels (Clumber) 2-1-(1-1)
- 1 - Kuvaszok 0-1-(0-0)
- 2 - Standard Schnauzers 1-1-(0-0)
- 38 - Retrievers (Golden) 11-16-(5-6)
- 8 - Spaniels (Cocker) A.S.C.O.B. 3-1-(2-2)

170 Total Dogs

RING SEVENTEEN**JUDGE: Col. Harold R. Brizee****11:00 AM**

- 4 - German Shepherd Dogs 1-3-(0-0)
- 8 - Australian Cattle Dogs 3-1-(0-3)-1
- 9 - Belgian Malinois 3-4-(1-1)
- 11 - Border Collies 2-4-(2-3)

See 1:00 PM for balance of assignment.

RING SEVENTEEN**JUDGE: Ms. Dawn Danner****12:30 PM**

Specialty

- 5 - Bouviers des Flandres Sweepstakes (2-3)

5 Total Dogs

RING SEVENTEEN**JUDGE: Col. Harold R. Brizee****1:00 PM**

Specialty

- 15 - Bouviers des Flandres 3-6-(4-1)-1
- 4 - Belgian Tervuren 0-2-(2-0)
- 12 - Afghan Hounds 6-3-(2-1)

2:15 PM

- 1 - Briards 0-0-(0-1)
- 1 - Collies (Smooth) 0-0-(1-0)
- 2 - Entlebucher Mountain Dogs 0-0-(2-0)
- 1 - Collies (Rough) 0-0-(0-1)
- 3 - Belgian Sheepdogs 3-0-(0-0)
- 3 - Berger Picards 1-1-(1-0)
- 26 - Australian Shepherds 13-10-(2-1)

168 Total Dogs

RING EIGHTEEN**JUDGE: Mr. Jim Owens****8:00 AM**

- 21 - *Cane Corsos 5-9-(5-2)

9:00 AM

- 32 - Boxers 8-17-(5-2)

10:15 AM

- 3 - Tibetan Mastiffs 1-1-(1-0)
- 6 - Akitas 0-4-(1-1)
- 24 - Newfoundlandlands 3-11-(6-4)

11:30 AM

- 8 - Alaskan Malamutes 4-1-(1-2)
- 8 - Black Russian Terriers 4-2-(0-2)
- 5 - Anatolian Shepherd Dogs 4-1-(0-0)

12:15 PM

Lunch

1:00 PM

- 6 - *Salukis 0-1-(3-2)
- 22 - Doberman Pinschers 6-12-(1-3)

See Ring 6 at 2:30 PM for balance of assignment.

RING EIGHTEEN**JUDGE: Ms. Lee Whittier****2:30 PM**

- 3 - Shih Tzu 0-1-(2-0)
- 20 - Bullmastiffs 10-6-(3-1)

23 Total Dogs

Obedience/Rally Contact:**Curt Curtis (503) 949-7892****RING NINETEEN****JUDGE: Mr. Carl P. Lentz****8:00 AM**

A combined walk-thru prior to the start of the Beginner Novice Classes will be allowed for handlers without their dogs

Class to Follow

- 10 - Beginner Novice Class B Obedience Entries
Nos 53 54 56 58 59 61 62 63 64 65

9:10 AM

- 2 - Beginner Novice Class A Obedience Entries
Nos 49 51

RING NINETEEN**JUDGE: Mr. Carl P. Lentz**

(Judge may take a 45 minute luncheon break at his discretion)

9:45 AM

Rally Excellent Class B & A/Walk Thru

Class to Follow

- 12 - Rally Excellent Class B
Nos 29 33 52 35 36 54 38 40 42 45 48 49

10:35 AM

- 1 - Rally Excellent Class A
Nos 50

10:40 AM

Rally Advanced Class B & A/Walk Thru

Class to Follow

- 16 - Rally Advanced Class B
Nos 29 30 31 32 33 35 36 38 39 40 41 42
43 45 48 49

11:40 AM

- 5 - Rally Advanced Class A
Nos 23 24 25 27 28

Visit us at: www.portlandkennelclub.com

11:55 AM

Rally Novice Class B & A/Walk Thru
Class to Follow

- 9 - Rally Novice Class B
Nos 9 10 14 15 17 18 19 21 22

After Noon

- 4 - Rally Novice Class A
Nos 5 6 7 8

RING TWENTY

JUDGE: Ms. Hazel Olbrich

(Judge may take a 45 minute luncheon break at her discretion)

8:00 AM

- 13 - *Utility Class B Obedience Entries
Nos 28 29 30 31 32 33 34 35 37 38 39 41
42

9:55 AM

- 15 - Open Class B Obedience Entries
Nos 28 29 30 31 32 33 34 35 36 38 39 40
41 42 43

11:50 AM

- 7 - Novice Class B Obedience Entries
Nos 9 10 11 14 15 17 19

RING TWENTY ONE

JUDGE: Mrs. Karla Y. Curtis

(Judge will take a 45 minute luncheon break at her discretion)

8:00 AM

- 3 - Preferred Utility Class Obedience Entries
Nos 78 76 74

8:30 AM

- 3 - Utility Class A Obedience Entries
Nos 44 46 47

9:00 AM

- 1 - Graduate Open Class Obedience Entries
Nos 77

9:10 AM

- 4 - Preferred Open Class Obedience Entries
Nos 73 76 74 27

9:40 AM

- 7 - Open Class A Obedience Entries
Nos 20 21 22 24 25 26 27

10:35 AM

- 3 - Graduate Novice Class Obedience Entries
Nos 68 69 70

11:00 AM

A walk-thru prior to the start of the Preferred Novice Class will be allowed for handlers without their dogs

Class to Follow

- 1 - Preferred Novice Class Obedience Entries
Nos 67

11:20 AM

A walk-thru prior to the start of the class will be allowed for handlers without their dogs

Class to Follow

- 3 - Novice Class A Obedience Entries
Nos 5 6 7

11:55 AM

- 1 - Veterans Class Obedience Entries
Nos 79

After Noon

- 1 - Wild Card Novice Class
Nos 15

After Noon

- 2 - Wild Card Open Class
Nos 81 82

After Noon

- 4 - Wild Card Utility Class
Nos 76 79 81 84

RING EIGHT

3:30 PM Variety Groups and Best in Show

(The groups will be judged in the following order unless otherwise announced)

Hound.....	Mrs. Judy Webb
Herding.....	Col. Harold R. Brizee
Non-Sporting.....	Mr. Luc Boileau
Toy.....	Mr. Edd E. Bivin
Working.....	Ms. Sharol Candace Way
Terrier.....	Ms. Sharol Candace Way
Sporting.....	Mr. Edd E. Bivin
Best in Show.....	Mr. David R. Denis

NOTE:

To find out about any AKC event cancellations call the AKC Event Cancellation Hotline (877) 252-3229.

NOTICE

Juniors who win a third Novice Class with competition present, after the closing of entries for a show, ARE REQUIRED TO TRANSFER their entry from the Novice Class to the Open Class BY NOTIFYING the Superintendent or Show Secretary at least one half hour prior to the scheduled start of Junior Showmanship judging at the show.

JUNIORS WITH A DOG ALSO ENTERED IN ANOTHER CLASS OFFERED AT THIS SHOW WHO SUBSTITUTE A DOG NOT ENTERED IN THIS SHOW MUST REMIT THE DIFFERENCE BETWEEN JUNIOR ONLY AND JUNIOR AS AN ADDITIONAL CLASS ENTRY FEE. JUNIORS WHO HAVE ENTERED JUNIOR SHOWMANSHIP ONLY WHO THEN SUBSTITUTE ANOTHER DOG WILL NOT BE CHARGED A FURTHER FEE.

JUDGES

Mrs. (Norman) Jean S. Austin (Ring 1)	17833 Central Ave., Lake Oswego, OR 97035
Mr. Edd E. Bivin (Rings 2,11)	4108 Pebblebrook Ct., Ft. Worth, TX 76109
Mr. Luc Boileau (Ring 1)	415 S. Wells St., Unit 803, Lake Geneva, WI 53147
Col. Harold R. Brizee (Rings 3,17).....	8103 W. Sagebrush Way, Boise, ID 83709
Mr. David K. Calderwood (Ring 13).....	28104 Spencer Creek Rd., Eugene, OR 97405
Mrs. Karla Y. Curtis (Ring 21).....	7255 Bates Rd. S., Salem, OR 97306
Ms. Dawn Danner (Ring 17)	12805 SW Barberry Dr, Beaverton, OR 97008
Mr. David R. Denis (Ring 15).....	3186 Hertel Rd., Ladysmith, BC, CN V9G 1C6
Mr. Edmund Dziuk (Ring 12).....	3716 Prescott Dr., Columbia, MO 65201
Mrs. Donna J. Francis (Rings 8,13).....	10375 Pinegate Dr., Chardon, OH 44024
Mrs. Leta B. Graham (Ring 11).....	3302 S.E. Bear Tree Ln., Port Orchard, WA 98367
Mr. Carl P. Lentz (Ring 19).....	7162 S.W. 180th Pl., Aloha, OR 97007
Ms. Hazel Olbrich (Ring 20).....	3370 Crane Way, Oakland, CA 94602
Mr. Jim Owens (Rings 6,18)	46 Sayles Lyda Rd., Fairview, NC 28730
Dr. Dale D. Simmons (Ring 12).....	6136 S.E. Main St., Portland, OR 97215
Ms. Sharol Candace Way (Rings 7,11).....	752 Ewing Rd., Cochranville, PA 19330
Mrs. Judy Webb (Ring 4)	432 Cordova Ave. N.W., Albuquerque, NM 87107
Ms. Lee Whittier (Ring 18)	18720 S.E. 23rd St., Vancouver, WA 98683
Mrs. Karen C. Wilson (Ring 14).....	3290 Emerald Hill Rd., Sperryville, VA 22740

*PROVISIONAL/PERMIT JUDGE - SEE ASSIGNMENTS

IMPORTANT - TRANSFERS of dogs from regular classes to Best of Breed/Variety Competition (Ch. 11 Section 6, AKC Rules) MUST be made to the Superintendent/Show Secretary at least one half hour prior to the start of any regular conformation judging at this show. TRANSFERS by Junior Handlers from Novice to Open Class or from the Open to Master Class MUST be made to the Superintendent/Show Secretary at least one half hour prior to the scheduled start of Junior Showmanship judging at the show. SUBSTITUTIONS of Junior Showmanship dogs must be made at least one half hour prior to the judging of any Junior Showmanship classes at the show. TRANSFERS OF DOGS IN OBEDIENCE/RALLY CLASSES (Ch. 1 Section 16 of Obedience Regulations) The request for transfers must be in writing and presented to the Superintendent/Trial Secretary at least 30 minutes prior to the start of each trial. Transfers for Obedience may be approved, provided the next level class and judge are available and the class has not reached its limit.

Official Photographers

Meg Callea E. 200 Tramac Place, Shelton, WA 98584 (360) 426-2172
Randy Roberts.....P.O. Box 128, Leavenworth, WA 98826 (509) 548-4499
Steven RossP.O. Box 1145, Chehalis, WA 98532 (360) 864-4462 (360) 520-9958 (cell)

(Only the Official Photographers may take win pictures.)

**NEITHER THE SHOW PHOTOGRAPHERS NOR ANY MEMBERS OF THEIR FAMILIES
WILL EXHIBIT AT THESE SHOWS.**

Veterinarian In Attendance

Wilsonville Veterinary Clinic
9275 S.W. Barber
Wilsonville, OR 97070
(503) 682-3737

24 Hour Emergency Veterinary Service

Dove Lewis
Dove Lewis Emergency Animal Hospital (24 Hour Service 7 days/week)
1945 N.W. Pettygrove
Portland, OR 97209-1623
(503) 228-7281

Directions from Show Site to Dove Lewis Emergency Animal Hospital:

Start out going Southeast on N. Marine Drive by turning right. Turn right onto ramp. Merge onto I-5 S. Take I-405 South Ramp toward Beaverton/St. Helens (US-30 W)/Ocean Beaches. Merge onto I-405 S. I-405 S becomes I-405 S/US-30 W. Take the US-30 West exit, exit number 3, toward St. Helens. Merge onto US-30. Take the Vaughn St. exit Stay straight to go onto US-30. Turn left onto N.W. 23rd Ave. Turn left onto N.W. Pettygrove St.

"Exhibitors should follow their veterinarian's recommendation to assure their dogs are free of internal and external parasites, any communicable diseases, and have appropriate vaccinations."

AKC Sanctioned 4 & Under 6 Months Puppy Competition

2016036807

INDEX OF BREEDS

This index has been prepared to enable exhibitors to (1) identify the Ring(s) in which their Breed(s) is (are) to be judged and (2) have an approximation of the number of dogs entered. The entry figures are not to be taken as a representation on the part of the Superintendent/Show Secretary that all dogs entered will be present on the Show day.

Entry	Breed	Ring	Time	Entry	Breed	Ring	Time
1	Anatolian Shepherd Dogs	9	10:00	1	Pembroke Welsh Corgis	9	11:30
2	Bernese Mountain Dogs	9	10:00	1	Pointers (German Shorthaired)	9	10:00
1	Border Collies	9	11:30	3	Pointers (German Wirehaired)	9	10:00
1	Cairn Terriers	9	11:30	1	Pomeranians	9	11:30
2	Cane Corsos	9	10:00	1	Portuguese Podengo Pequenos	9	10:00
5	Cardigan Welsh Corgis	9	11:30	1	Retrievers (Chesapeake Bay)	9	10:00
1	Chow Chows	9	11:30	1	Retrievers (Golden)	9	10:00
1	Dachshunds (Longhaired)	9	10:00	4	Retrievers (Labrador)	9	10:00
1	Doberman Pinschers	9	10:00	4	Samoyeds	9	10:00
1	Finnish Lapphunds	9	11:30	1	Setters (Gordon)	9	10:00
3	French Bulldogs	9	11:30	1	Shetland Sheepdogs	9	11:30
1	Havanese	9	11:30	1	Shih Tzu	9	11:30
1	Irish Wolfhounds	9	10:00	2	Spaniels (English Springer)	9	10:00
1	Miniature American Shepherds	9	11:30	2	Spaniels (Irish Water)	9	10:00
1	Miniature Pinschers	9	11:30	1	Standard Schnauzers	9	10:00
1	Miniature Schnauzers	9	11:30	1	Vizslas	9	10:00
2	Norwich Terriers	9	11:30	2	Weimaraners	9	10:00
1	Old English Sheepdogs	9	11:30	2	West Highland White Terriers	9	11:30
2	Pekingese	9	11:30	1	Yorkshire Terriers	9	11:30

PROGRAM OF JUDGING

There are 60 dogs entered in this show with a total entry of 60 in 39 different Breeds or Varieties. Neither the Club nor the Superintendent/Show Secretary assumes responsibility for absolute accuracy.

In accordance with Chapter 7, Section 8, of "Rules Applying to Dog Shows" and with American Kennel Club approval the following change applies:

<u>Breed</u>	<u>Original Judge</u>	<u>New Judge</u>
Entire Assignment	Ms. Harriette D. Borsuch	Ms. Georjan Bridger

The number before each Breed (Variety) indicates the number of dogs entered in that Breed (Variety).

RING NINE

JUDGE: Ms. Georjan Bridger

10:00 AM

- 1 - Dachshunds (Longhaired)
- 1 - Portuguese Podengo Pequenos
- 1 - Irish Wolfhounds
- 4-6 Month Puppy Hound Group
 - 1 - Anatolian Shepherd Dogs
 - 1 - Doberman Pinschers
 - 1 - Standard Schnauzers
- 2 - Cane Corsos
- 2 - Bernese Mountain Dogs
- 4 - Samoyeds
 - 4-6 Month Puppy Working Group
- 1 - Pointers (German Shorthaired)
- 1 - Retrievers (Chesapeake Bay)
- 1 - Setters (Gordon)
- 1 - Vizslas
- 1 - Retrievers (Golden)
- 2 - Spaniels (Irish Water)
- 2 - Weimaraners
- 3 - Pointers (German Wirehaired)
- 4 - Retrievers (Labrador)
- 2 - Spaniels (English Springer)
- 4-6 Month Puppy Sporting Group

11:30 AM

- 1 - Chow Chows
- 3 - French Bulldogs
 - 4-6 Month Puppy Non-Sporting Group
- 1 - Border Collies
- 1 - Finnish Lapphunds
- 1 - Old English Sheepdogs
- 1 - Miniature American Shepherds
- 1 - Pembroke Welsh Corgis
- 1 - Shetland Sheepdogs
- 5 - Cardigan Welsh Corgis
 - 4-6 Month Puppy Herding Group
- 1 - Cairn Terriers
- 1 - Miniature Schnauzers
- 2 - Norwich Terriers
- 2 - West Highland White Terriers
 - 4-6 Month Puppy Terrier Group
- 1 - Havanese
- 1 - Miniature Pinschers
- 1 - Pomeranians
- 1 - Shih Tzu
- 1 - Yorkshire Terriers
- 2 - Pekingese
 - 4-6 Month Puppy Toy Group
- 60 Total Dogs

RING NINE

1:00 PM

Best 4-6 Month Puppy in Show Ms. Georjan Bridger

JUDGE

Ms. Georjan Bridger.....P.O. Box 21352, Salem, OR 97307

AKC Sanctioned 4 & Under 6 Months Puppy Competition

One combined class will be offered for breeds and varieties of dogs that are (4) four months & under (6) six months and divided into Groups as described in Chapter 3, Section 1 of the *Rules Applying to Dog Shows* and the Miscellaneous Class breeds as listed in Chapter 3, Section 23. **There will be a selection of Best 4 & Under 6 Months Puppy in each Breed/Variety**, each Best 4 & Under 6 Months Puppy in Breed/Variety winner will then compete in their respective group for First through Fourth Placements. The Miscellaneous Class Competition will be judged same as above followed by a Miscellaneous 4 & Under 6 Months Puppy Group Competition. The Foundation Stock Service Class Competition will be judged same as above followed by a FSS 4 & Under 6 Months Puppy Group Competition. All First Place Group Winners will be eligible to compete in Best 4 & Under 6 Months Puppy in Show.

An AKC registration number or AKC litter number will be required for entries of an AKC recognized breed or Miscellaneous breed. FSS number or FSS registered litter number will be required for FSS entries.

A foreign born dog may enter this class if they are registered in the country of origin.

Dogs are required to be vaccinated (including rabies) in accordance with their veterinarian's protocol in order to avoid inadvertent transmission of illness by/to puppies not yet fully immunized.

Dogs that are owned or co-owned by a professional handler may compete in this class, but must be handled by a non-professional handler. *Professional handlers are defined as any person who belongs or has belonged to a professional handlers' organization, distributed rate cards, or otherwise advertised or represented themselves as handling dogs for pay within the last five years. Dogs may not be exhibited by current assistants or household members of a professional handler. A current assistant is defined as anyone employed by a professional handler on a full-time basis, or, assisting a professional handler at the show or any show during the cluster/weekend. AKC Rules in Dealing with Misconduct* will be applicable to any person and dog entered at this competition. All applicable rules found in *Rules Applying to Dog Shows* will govern the conduct of this competition unless these regulations state otherwise.

Exhibitors should plan on opening the mouth of their puppy for the judges. Breed standard disqualifications such as color, height, weight or dentition shall not be a point of consideration in the judging process for this 4 & Under 6 Months Puppy in Show Competition.

NO PUPPIES UNDER THE AGE OF SIX (6) MONTHS, EXCEPT THOSE PARTICIPATING IN THE 4-6 MONTH PUPPY COMPETITION, MAY BE ON THE GROUNDS.

A judge requesting the use of a ramp must give notice to the show superintendent/show secretary prior to judging. AKC approval is not required.

The entire entry in a breed is to be examined in the same manner (ground, table, or ramp).

At the discretion of the judge, the following breeds may be judged on the ground or on a ramp through all levels of competition including Group and Best in Show judging: Lagotti Romagnoli, Clumber Spaniels, English Springer Spaniels, Field Spaniels, Welsh Springer Spaniels, Cirnechi dell'Etna, Irish Terriers, Kerry Blue Terriers, Soft Coated Wheaten Terriers, Staffordshire Bull Terriers, Finnish Spitz, Keeshonden, Norwegian Buhunds, Polish Lowland Sheepdogs, Spanish Water Dogs and Norrbottenspets (Misc.).

At the discretion of the judge through all levels of competition including Group and Best in Show judging, the following breeds may be judged on the ground, a ramp, or on a table: Boykin Spaniels and Whippets.

The following breeds must be judged on a ramp through all levels of conformation competition: Sussex Spaniels, Basset Hounds, Bulldogs, Chinese Shar-Pei and Chow Chows. This extends to all conformation competition at AKC conformation dog shows and any AKC event where a conformation title may be earned. This policy includes Group, BIS, Junior Showmanship, the 4-6 Month Beginner Puppy Competition, the AKC National Owner-Handled Series (NOHS), and all other special attractions that offer Group and BIS competitions.

Ramps can be used in emergency situations to judge any breed. In an emergency situation, where use of a ramp is not indicated in the premium list, an exhibitor has the option of withdrawing their entry and receiving a refund.

For the judging of juniors the ramp may be used at the discretion of the judge for the ramp optional breeds.

NO PRACTICING ALLOWED IN RINGS AT ANY TIME.

Dogs May Arrive any time prior to their scheduled time of judging. **Dogs not required for further judging will be excused.**

Judges Will Not Wait for Any Dog Holding Up a Class. Owners or agents alone are responsible for the presence of their dogs in the judging ring when their classes are called to be judged.

All Dogs Present must be held on leash or confined to their crates except when being judged or when in the exercising ring.

No gasoline or diesel generators are permitted inside any building or within 100 feet of any tent in which this dog show is conducted.

As specified in Chapter 12, Section 4 of the AKC Rules Applying to Dog Shows, information contained on the entry form is required to be published in the club's show catalog. This information is also subject to publication in other media.

Entry Fees shall not be refunded in the event that a dog is absent, disqualified, excused by Veterinarian or Judge, or barred from competition by action of the event's Show Committee. If because of riots, wars, strikes, civil disturbances, national emergencies, health emergencies, and the dictates of law enforcement or of the owner(s) of the grounds and/or facilities or other acts beyond the control of the management it is impossible to open or to complete the show, no refund of entry fee will be made. Extreme weather conditions, such as, but not limited to, snow storms, hurricanes, lightning, extreme heat, heavy rains, or other circumstances including, but not limited to, the condition of the facilities or grounds and/or the ingress and egress from the grounds, must be considered for the health and safety of the dogs, exhibitors and spectators. The well-being of dogs, exhibitors and spectators is of paramount importance and, in the event it is necessary to cancel or stop the show before completion, no refund of entry fee will be made.

Attention Exhibitors

The show site will be available to exhibitors at 3:00 P.M., Thursday. Dogs must be removed from the show site 1 hour after Best in Show on Sunday.

All adults with children or who have supervision over minors are responsible for these minors while on the grounds.

The Event Committee will deal with irresponsible bicycling on the grounds.

Each exhibitor is responsible for cleaning up after his own dog(s).

Pooper-scoopers will be placed around the show grounds for your convenience. If your dog soils in the show ring, the ring steward will hold your dog while you do the clean-up.

Responsible dog owners realize clean-up after their dogs is their responsibility!

WE MUST KEEP FIRE LANES AS WELL AS SOME OTHER AREAS CLEAR, PLEASE PARK ONLY IN DESIGNATED PARKING AREAS.

EMERGENCY TELEPHONE NUMBERS ARE:

JIM PRIMMER (360) 606-2192 (EMERGENCY ONLY) OR KATHY CORBETT (503) 680-1507

WAIVER OF RIGHTS - ANIMALS IN DISTRESS

Portland Kennel Club, Inc. & Portland Dog Obedience Club, Inc. reserve the right to remove any animal in distress from a parked vehicle or crate, and all persons attending these dog events hereby waive any claim for damages against the clubs for such removal. The clubs regard the health, safety and life of any dog on the event grounds to be paramount to other property or privacy rights. **We will not page anyone to a vehicle - We will act.**

DOG BATHING FACILITIES

There will be limited dog bathing capability, with hoses provided in an outdoor area.

Grooming Information

ATTENTION EXHIBITORS PORTLAND KENNEL CLUB, INC. RESERVED GROOMING RULES

RESERVATION DEADLINE: JULY 6, 2016

THE PROFESSIONAL HANDLERS ASSOCIATION WILL MONITOR THE GROOMING AREA

1. Reservations will be handled on a first come, first served basis.
2. **Opening Date** for reservations was **May 28, 2016. Deadline** was **July 6, 2016** or when all reserved space has been allocated.
3. There are two sizes available: 5 ft. x 10 ft., \$30.00 & 10 ft. x 10 ft., \$60.00
4. Exhibitors wishing to groom together must submit requests in the same envelope.
5. All chairs, crates, equipment must remain within designated area.
6. Paper and/or plastic must be used under all pens. No shavings will be available at the show site.
7. Crates of dogs left in the buildings overnight must be clearly labeled with contact information of person responsible for the dogs.
8. **Exhibit Halls will open Thursday at 3:00 P.M. for setup and at 6:00 A.M. on Friday, Saturday & Sunday & close at 11:00 P.M. on Thursday, Friday & Saturday.** Grooming areas must be cleared one hour after Best in Show on Sunday.

5 ft. x 10 ft. - \$30.00/space 10 ft. x 10 ft. - \$60.00/space

A non-reserved grooming area will be available on a first come, first served basis, without power. There will be a grooming area provided for day use only, without power.

SEE PAGE 38 OF THE PREMIUM LIST FOR ADDITIONAL INFORMATION.

Thanks for Your Support!



Portland Kennel Club, Inc.

Barn Hunt Introductory Rat-n-Go & Training Fun Test

July 22 - 24, 2016



Workshop fees: \$22.00 for Pre-entries or Day of Show
Each hour long Workshop is limited to six teams
Open to All Breeds & Mixed Breeds
Fun Test: \$8.00 Instinct, \$12.00 all other classes



The training clinic is open to all dogs and will be taught from the novice handler's perspective. A short briefing regarding the structure & rules of the sport will be followed by intro to quarry, which has teams working with the instructor in a round robin format & introduces the dogs to live caged rats in a safe & controlled environment. Rat care & safety is paramount in the sport, no rats are harmed during any barn hunt event. Clinic times will be assigned after the Specialty & PKC Judging Program is posted. Those with pre-entries will get the first pick on times & a guaranteed spot. Tentative clinic hours are Friday, 1:00 P.M. to 4:00 P.M., and Saturday & Sunday morning until noon. Day of show entries are accepted as space allows. Each clinic participant will receive a coupon for one fun test instinct run.

Practice your newfound skills at the afternoon training Fun Tests, starting at 1:00 P.M. Saturday & Sunday. You can enter the same dog or same class multiple times, or try your hand at upper level courses. Toys & treats are allowed in the fun test ring.

You must use the entry form found at www.riverratbarnhunt.com for the Workshop & Fun Test.

*You do not have to be registered with BHA LLC to participate
Pre-entries by July 10, 2016*

Day of show entries accepted as space permits

Some dogs have all the fun!

*riverratbarnhunt.com & barnhunt.com
(503) 397-0882 E-mail: joatneys@gmail.com*



Oregon Trail Havanese Club Eye Clinic

Examinations Done by Dr. Sarah Maxwell

Make appointments at the show

Sunday, July 24, 2016 10:00 A.M. to 4:00 P.M.

Cost: \$30.00



Oregon Trail Havanese Club Heart Clinic

Examinations Done by Dr. Gary Wood

Sunday, July 24 2016 10:00 A.M. to 4:00 P.M.

Auscultation Cost: \$45.00 Echocardiogram Cost: \$220.00

Be sure to bring a copy of your dog's AKC registration slip
& microchip number for the OFA paperwork for all clinics.

For appointments for the heart exams contact Roz Shroyer at (503) 819-3591 or (360) 225-8654

E-mail: roz.shroyer1940@gmail.com

Payment for both clinics CASH OR CHECKS ONLY

A charge of \$35.00 will be charged for any returned checks.

Location to be Posted by the Information Table

ATTENTION JUNIORS & EXHIBITORS

Shop 'til you Drop!

FRIDAY, July 22, 2016, following the completion of Terrier Group judging,

all Juniors are invited to attend the PHA sponsored Show Clothes Shopping Spree!

Each junior is encouraged to choose at least one FREE outfit of new or gently used clothing.

Exact time & location details will be posted at the Superintendent's Table.

SATURDAY, July 23, 2016, following the completion of Best in Show judging, all remaining items

will be available for purchase at \$5.00 a piece as a fund raiser for the PHA Scholarship Fund.

We have increased our selection of boys & young men's clothing

& have added dozens of new items for girls & women. See you all there!

For more information contact: Laura Reeves, PHA E-mail: scotiadawgs@gmail.com

Fastest Recall Competition

A Fastest Dog Recall Competition will be held Saturday, July 23rd, during the noon lunch break in the Obedience Warm up ring area. The event is sponsored by the Portland Dog Obedience Club, Inc.

The competition will consist of a single recall by each contestant. The contestant's dog will be left on a stay in any position at a pylon at one end of the ring. The contestant will leave their dog and stand behind another pylon located at the opposite end of the ring. Upon order to call from the in ring official the contestant will call their dog. The timing on the exercise will start when the command to call is given by the in ring official and will end when the competing dog has crossed the line of the pylon located in front of the handler. The recall does not have to be a formal obedience recall, and handlers may use any number of commands and verbal encouragement to get their dog to come to them.

Of course this would be too easy if the ring were without any distractions. The ring will have a number of stuffed and other dog toys scattered about the floor inside of the ring.

Entries will be taken at the time of the competition at ring side.

The entry fee will be \$1.00 per run collected at ring side, and contestants may run more than once as time permits. (For additional runs, contestants will have to get back into the line of waiting competitors after each run.) The competition will run for 45 minutes or less if all contestants have finished competing.

After 10% is deducted by the club, the first three fastest contestant times will split a share of the total Fastest Dog Recall Competition entry fees from this event only.

The split will be:

First place = 50% Second Place = 25% Third Place = 15%
(Prize payments will be rounded up to the next full dollar amount.)

Ties in time for placement will be settled by a run off recall between the dogs tied by time.

See how fast your dog is under distraction!

Warm Up Ring Available

Help your dog prepare for the ring environment

Warm up rings will be available for Conformation and Companion Events.

Rings will be monitored by club members

\$5.00 for 5 minutes of warm up

Sign up with monitor at ring side and sign waiver

Come Join Us for a Great Weekend of Fun!

Canine Good Citizen & Canine Good Citizen Advanced Testing



Sponsored by the Portland Dog Obedience Club, Inc.
Friday, Saturday & Sunday ~ 10:00 A.M. until 2:00 P.M.

Fee: **\$10.00** per dog per test

For more information contact: Curt A. Curtis



7255 Bates Road S., Salem, OR 97306 Phone: (503) 588-1466 E-mail: ccurtis894@aol.com

The International Canine Semen Bank

ICSB-Oregon-Main Office

The Original...Now with over 50 Centers

Worldwide and 40 years of service...

we are ready to assist you.



(503) 663-7031 www.ik9sb.com ik9sb@aol.com

Please call for Appointment - Some walk-ins available

PARKING INFORMATION

PARKING FOR THIS WEEKEND IS A PRIVILEGE EXTENDED BY THE EXPO CENTER, THE SHOW-GIVING CLUBS & DSP. THE CLUBS & DSP RESERVE THE RIGHT TO WITHDRAW THIS PRIVILEGE FROM ANY PERSON WHO ABUSES IT. THERE ARE A LIMITED NUMBER OF RESERVED & DAY PARKING SPACES. AT SHOWS OF THIS SIZE, IT IS POSSIBLE THAT YOU MAY BE PARKED A DISTANCE FROM THE RINGS.

Persons who are not reserving for the entire cluster may be assigned to designated areas according to day of departure. Specialty clubs requesting group parking must all reserve for the entire cluster. These reservations must be post marked on or before July 6, 2016.

PARKING FEES --- Vendors will not be provided with free parking.

PRE-RESERVED OVERNIGHT \$50.00 per vehicle per night. (Extra vehicle \$30.00 for weekend.)

OVERNIGHT AT GATE \$60.00 per vehicle per night.

- **Overnight parking is 4:00 P.M. to 4:00 P.M. the next day.**

- **Electric is \$70.00 flat fee.**

Persons or groups parking together must be all electric

Box vans must use overnight-reserved facility (\$50.00 per day).

DAY PARKING - \$8.00 cash per vehicle per day (Oversized vehicles pay double).

Refund request must be in writing & postmarked on or before July 6, 2016 & will not be dispersed until after the show.

PERSONS RESERVING FOR ENTIRE PERIOD WILL HAVE CLOSER-IN PARKING

GENERAL PARKING

1. All parking is at your own risk. Neither the parking company nor the show giving clubs or show superintendent assumes any responsibility or liability for damage or loss to any vehicle, its contents, or dogs.
2. All RVs must be self-contained; those not following the parking rules are subject to a fine & bench committee hearing.
3. GATES: Will open at 6:00 A.M. Friday through Sunday, noon on Thursday.
4. Closing at 11:00 P.M. Thursday & Friday, 10:00 P.M. on Saturday.
5. UNLOADING: Unloading in designated areas only. A time limit per vehicle will be observed.
6. HANDICAP PARKING: Both days & overnight spaces will be available on a limited basis in accordance with the ADA. This does not guarantee close! Proof of eligibility will be required.

OVERNIGHT-RESERVED PARKING INFORMATION

1. Reservations must be postmarked on or before July 6, 2016. All others will pay \$60.00 per day fee, cash, at the gate, for overnight.
2. All RVs must be self-contained. Anyone dumping gray water or sewage on the grounds will be subject to a \$500.00 fine.
3. For safety, all RVs must park in the same direction. All RVs must have working fire extinguishers of the required type.
4. Fire lanes must be kept open at all times. Unauthorized or illegally parked vehicles will be towed without prior warning & at the owner's expense. One extra car may be parked in a RV space by prior arrangement & purchase of weekend parking pass.
5. Generator times: 7:00 A.M. to 10:00 P.M. Generators must be on the road end.
6. Confirmation of reservations will be sent only on a SELF-ADDRESSED, STAMPED POST CARD.
7. Requests to park together must arrive together in the same envelope.
8. Only reservations accompanied by fees will be accepted.

Reservations must be postmarked on or before July 6, 2016.

Refund requests must be postmarked on or before July 6, 2016.

Hotels & Motels

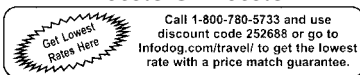

The following motels accept well-behaved pets. Please respect lodging privileges so that exhibitors in future years will be welcome. Many motels have specific terms and conditions that cover the number of pets, the size of pets allowed, and deposits, so please check when making your reservations. Some include pet fees in their pricing, while others charge these fees separately.

Red Lion Inn on the River, 909 N. Hayden Island Dr., Portland, OR 97217 ~ Ask for Best Dog Show Rate (503) 283-4466

Best Western Inn at the Meadows, 1215 N. Hayden Meadows Dr., Portland, OR 97217 (503) 286-9600

Days Inn, 9930 N. Whitaker Dr., Portland, OR 97217 (503) 289-1800

Oxford Suites, 12226 N. Jantzen Dr., Portland, OR 97217 ~ Ask for Best Dog Show Rate..... (503) 283-3030 or (1-800) 548-7848

Staybridge Suites, 7301 N.E. 41st Street, Vancouver, WA 98662 (360) 891-8282

The Portlander Inn, 10350 N. Vancouver Way, Portland, OR 97211 (1-800) 523-1193

Residence Inn by Marriott Portland - Downtown-River Place, 2115 S.W. River Parkway, Portland, OR 97201 (503) 552-9500

NOTE: All exhibitors and spectators are reminded that we are guests at the show facility and at the hotels and motels. We are all responsible to keep the show facilities (including parking lots, lawns, and flower beds) and adjacent business area clean and damage free. Exhibitors failing to abide by this request may be subject to an Event Committee hearing and disciplinary action as per AKC Rules.

Routes to the Events

From I-5 North or Southbound: Take exit 306B to get to the east side reserved and general parking entrance to the Expo Center, or take exit 307 Marine Drive West to get to the Force Avenue (west side reserved parking) entrance, or to circle around the Expo Complex to get to the general exhibitor entrance.



ON SITE AT DOG SHOWS
DEVOTED TO THE NEEDS
OF THE DOG BREEDER
AND HANDLER

BREEDER'S VETERINARY SERVICES

DIGITAL X-RAYS WITHOUT SEDATION AVAILABLE ON SHOWGROUNDS

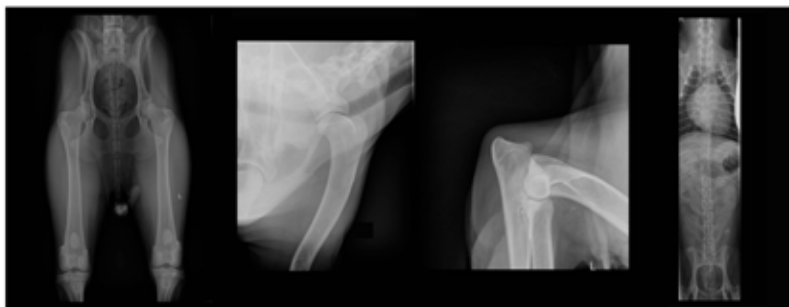

BREEDER'S VETERINARY SERVICES AND DR. RANDALL POPKIN, would like to introduce dog breeder's, handlers, and exhibitors to some exciting new opportunities available at dog show venues.

We cater exclusively to show dogs. Complete nearly all health clearances required on any breed in less than 15 minutes while you wait using no sedation.

SERVICES INCLUDE:

- OFA HIPS
- OFA CARDIAC
- OFA SPINE
- PENNHIP
- OFA ELBOWS
- OFA PATELLAS
- OFA TRACHEA
- HEALTH CLEARANCES
- OFA SHOULDERS
- OFA THYROID
- OFA DENTAL
- REPRODUCTIVE CONSULTATIONS

WWW.SHOWDOGMED.COM

By appointment

Please call as early as possible to reserve time

707.495.6424

E-mail completed forms downloadable from our website

COOL BRED CANINE REPRODUCTION

*Best Wishes to
All Exhibitors for a
Very Successful Show*

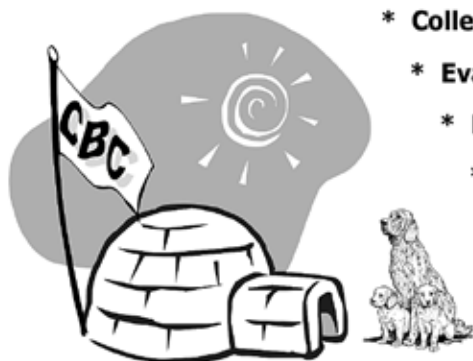

- * Collection
- * Evaluation
- * Freezing
- * Storage
- * Artificial Insemination
- * Supplies

YOUR BREEDING PROGRAM IS OUR HIGHEST PRIORITY

All CBC staff members are breeders and exhibitors dedicated to preserving and improving our sport. Over 23 years of experience in collecting and storing canine semen allows us to provide the highest quality services and products currently available.

ON-SITE SERVICES AVAILABLE AT THIS SHOW

Contact Chuck Murray for further information

Phone 503-750-4753

cbcreproduction@aol.com

www.CoolBred.com

**On-site service appointments scheduled prior to the
show will receive special pricing**